XBOX 360

XBOX LIVE

NTSC

EAT LEAD

THE RETURN OF MATT HAZARD

TEEN
ADOLESCENTS
T
CONTENT RATED BY
CONTENU EVALUÉ PAR
ESRB

D3PUBLISHER

GAME CONTROLS

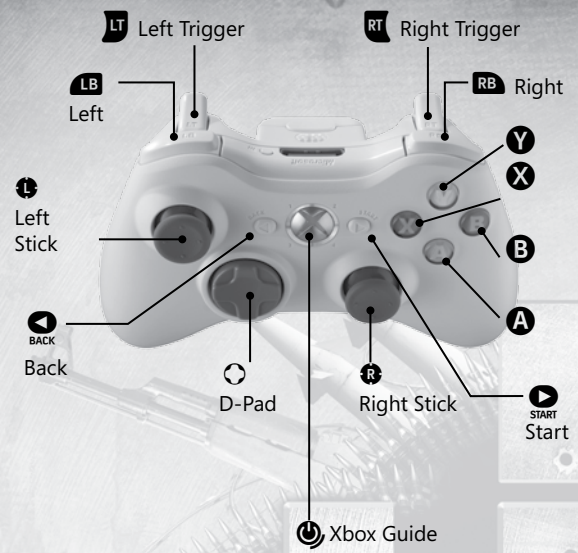

Left Stick	Move Selection Cursor / Move Matt
Right Stick	Move Camera
D-Pad Up/Down	Move Selection Cursor / Activate Upgrade
D-Pad Left/Right	Adjust Selections Switch Weapons
A Button	Confirm / Enter/Exit Cover
B Button	Back / Vault Over/Change Cover
Y Button	Point to Cover (LT + Y button)
X Button	Pick up Weapon/Melee Attack
LB	Sprint
LT	Aim
Left Stick Button	Crouch (while in cover)
RB	Reload Weapon
RT	Fire Weapon
Right Stick Button	Switch Camera over Matt's shoulders
BACK Button	Not Used
START Button	Pause Game

MAIN MENU

From this menu you can begin a New Game, Continue a game in progress, change Options, use Select Map to visit a previously played map, or view the Credits.

New/Continue – Start a New Game or Continue from a previous save. (Continue will become available once you have save data on your system)

Options – Change game settings from within this menu.

Credits – View the credits of the people who made Eat Lead.

Select Map – Select a Map that has already been completed to play through that Map again.

PAUSE MENU

From this menu you can change Options, restart the current Map, or quit out to the Main Menu.

Options – Adjust your display, controls, and audio configurations.

Restart – Restart the current Map from the beginning.

Quit – Quit back to the Main Menu.

SAVING YOUR GAME

Eat Lead has an auto-saving feature that will automatically save your game after you complete a location. You will need XXMB of free space on the HDD in order to save your game.

DAMAGE SYSTEM

As Matt takes damage the screen will start to fade and its edges will become distorted. When this happens take cover by the nearest object and let Matt take a quick breather to regenerate his lost health.

WEAPON UPGRADES

As Matt Hazard defeats enemies in the game he will collect Code Packets. These Code Packets fill the meter above the Weapon HUD. Once the meter is full the Fire or Ice Upgrade can be selected to temporarily upgrade Matt's weapon.

Xbox LIVE

Play anyone and everyone, anytime, anywhere on Xbox LIVE®. Build your profile (your gamer card). Chat with your friends. Download content (TV shows, trailers, HD movies, game demos, exclusive game content, and Arcade games) at Xbox LIVE Marketplace. Send and receive voice and video messages. Use LIVE with both Xbox 360® and Windows®. Play, chat, and download on both your PC and your Xbox 360. LIVE gives you ultimate access to the things you want and the people you know, on both your PC and your TV. Get connected and join the revolution!

Connecting

Before you can use Xbox LIVE, connect your Xbox 360 console to a high-speed Internet connection and sign up to become an Xbox LIVE member. For more information about connecting, and to determine whether Xbox LIVE is available in your region, go to **www.xbox.com/live/countries**.

Family Settings

These easy and flexible tools enable parents and caregivers to decide which games young game players can access based on the content rating. Parents can restrict access to mature-rated content. Approve who and how your family interacts with others online with the Xbox LIVE service. And set time limits on how long they can play. For more information, go to **www.xbox.com/familysettings**.

CUSTOMER SUPPORT

Everyone at D3Publisher of America works hard to make sure that you, our customer, have as much fun playing our products as we had making them. We make every effort to ensure that our products are problem-free. But in the rare instance where something has slipped through our product testing process, we want to get a solution to you as quickly as possible.

At Customer Support, we take support seriously. So, in the unfortunate event that you do encounter a problem with one of our products, please contact us. You will find that the answers to many of your questions are available on our website, including tips and strategies on playing the game. If you cannot find the answer you are looking for, you will not have to make your way through an obstacle course.

Our living, breathing human beings will help you get back to the important things in life… like playing video games.

Mail
D3Publisher Support Services Division
1270 East Broadway Suite 213
Tempe, AZ 85282

Phone
(480) 517-4900
Monday – Friday
8am – 5pm MST

Email
support@d3p.us

Website
This is the best place to go for tips and strategies on playing our games!
www.d3publisher.us/support

WARRANTY

1. LIMITED WARRANTY. D3Publisher of America, Inc. and its parent and affiliates (collectively referred to as "Company") and/or its distributor warrant(s) to the original consumer purchaser of this software product entitled "EAT LEAD," which includes computer software and any associated media and/or printed materials (together called "Program"), that the recording medium on which the Program is recorded will be free from defects in material and workmanship for 90 days from the date of purchase. If the recording medium is found defective within 90 days of original purchase, you may return the Program and all accompanying materials along with your original receipt to the place you obtained it for a full refund or replacement, subject to such retailer's return policy. This warranty is limited to the recording medium containing the Program as originally provided by Company and is not applicable to normal wear and tear. This warranty shall not be applicable and shall be void if the defect has arisen through abuse, mistreatment, or neglect. Any implied warranties prescribed by statute are expressly limited to the 90-day period described above.

2. To the maximum extent allowed by law, Company, its licensors and subcontractors do not warrant any connection to, transmission over, or results or use of, any network connection or facilities provided (or failed to be provided) through the Program. You are responsible for assessing your own hardware needs and, if applicable, transmission network needs, and the results to be obtained therefrom. YOU EXPRESSLY AGREE THAT USE OF THE PROGRAM IS AT YOUR SOLE RISK. THE PROGRAM IS PROVIDED ON AN "AS IS," "AS AVAILABLE" BASIS, UNLESS SUCH WARRANTIES ARE LEGALLY INCAPABLE OF EXCLUSION. EXCEPT WITH RESPECT TO THE LIMITED CD-ROM WARRANTY AS SET FORTH IN SECTION 1 ABOVE, COMPANY AND ITS LICENSORS DISCLAIM ALL WARRANTIES AND CONDITIONS, WHETHER ORAL OR WRITTEN, EXPRESS OR IMPLIED, INCLUDING WITHOUT LIMITATION ANY IMPLIED WARRANTIES OR CONDITIONS OF MERCHANTABILITY, FITNESS FOR A PARTICULAR PURPOSE, NON-INFRINGEMENT OF THIRD PARTY RIGHTS, AND THOSE ARISING FROM A COURSE OF DEALING OR USAGE OF TRADE, REGARDING THE PROGRAM. COMPANY AND ITS LICENSORS ASSUME NO RESPONSIBILITY FOR ANY DAMAGES SUFFERED BY YOU, INCLUDING, BUT NOT LIMITED TO, LOSS OF DATA, ITEMS OR OTHER MATERIALS FROM DELAYS, NON-DELIVERIES, ERRORS, CAUSED BY COMPANY, ITS LICENSORS, LICENSEE AND/OR SUBCONTRACTORS, OR BY YOUR OWN ERRORS AND/OR OMISSIONS. Company and its licensors make no warranty with respect to any related software or hardware used or provided by Company in connection with the Program except as expressly set forth above.

3. LIMITATION OF LIABILITY. YOU ACKNOWLEDGE AND AGREE THAT COMPANY AND ITS LICENSORS SHALL NOT ASSUME OR HAVE ANY LIABILITY FOR ANY ACTION BY COMPANY OR ITS CONTENT PROVIDERS, OTHER PARTICIPANTS OR OTHER LICENSORS WITH RESPECT TO CONDUCT, COMMUNICATION OR CONTENT OF THE PROGRAM. COMPANY AND ITS LICENSORS SHALL NOT BE LIABLE FOR ANY INDIRECT, INCIDENTAL, SPECIAL, PUNITIVE, EXEMPLARY, OR CONSEQUENTIAL DAMAGES RESULTING FROM POSSESSION, USE, OR MALFUNCTION OF THE PROGRAM, INCLUDING DAMAGES TO PROPERTY, LOSS OF GOODWILL, COMPUTER FAILURE OR MALFUNCTION AND, TO THE EXTENT PERMITTED BY LAW, DAMAGES FOR PERSONAL INJURIES, EVEN IF ADVISED OF THE POSSIBILITY OF SUCH DAMAGES. EXCEPT AS EXPRESSLY PROVIDED HEREIN, COMPANY'S AND ITS LICENSORS' ENTIRE LIABILITY TO YOU AND YOUR EXCLUSIVE REMEDY FOR ANY BREACH OF THIS WARRANTY IS LIMITED SOLELY TO THE TOTAL AMOUNT PAID BY YOU FOR THE PROGRAM, IF ANY. BECAUSE SOME STATES DO NOT ALLOW THE EXCLUSION OR LIMITATION OF LIABILITY FOR CERTAIN DAMAGES, IN SUCH STATES COMPANY'S AND ITS LICENSORS' LIABILITY IS LIMITED TO THE EXTENT PERMITTED BY LAW.

4. GENERAL PROVISIONS. This warranty shall be governed by the laws of the State of California and the United States without regard to its conflicts of laws rules and you consent to the exclusive jurisdiction of the state and federal courts in Los Angeles County, California. The United Nations Convention on Contracts for the International Sale of Goods shall not apply to this Program. This warranty represents the complete warranty concerning the Program between you and Company.